





[illegible]

**Cox Architecture**  
Level 6, 155 Clarence Street,  
Sydney, NSW 2000, Australia  
T + 61 2 9267 9599  
F + 61 2 9264 5844  
[www.coxarchitecture.com.au](http://www.coxarchitecture.com.au)

**Nominated Architects**  
Joe Agius no. 6491  
Russell Lee no. 6367



## Consultants

**GTA CONSULTANTS**  
LEVEL 6, 15 HELP STREET, CHATSWOOD, NSW 2067  
+61 02 9448 1800

**MCGREGOR COXALL**  
21C WHISTLER STREET, MANLY  
+61 02 9188 7500

**SIGNATURE PROJECT MANAGEMENT**  
SUITE 204, L02, 372 PACIFIC HIGHWAY, CROWS NEST, NSW 2065  
+61 2 9501 3000

**CARDNO**  
SUITE 3 01, L03, 310RWOOD PLACE, PARRAMATTA, NSW 2150  
+61 02 9486 7715

**STEENSEN VARMING**  
L08, 9 CASTLEMEAGH STREET, SYDNEY, NSW 2000  
+61 02 9567 2203

**SLATTERY**  
L25, 44 MARKET STREET, SYDNEY, NSW 2000  
+61 02 9423 8850

**BBC PLANNERS**  
L02, 55 MONTAGNA STREET, ULTIMO, NSW 2007  
+61 02 9211 4099

Client

---

BLACKTOWN CITY COUNCIL

Project No.

218006

Project

WARRICK LANE ENABLING  
WORKS PROJECT

Drawing Title

SITE PLAN

Document Control Status:

DA ISSUE

A1 DRAWING SHEET		<b>Drawn:</b> Author	
<b>Co-ordinated:</b> Checker		<b>Scale:</b> 1 : 600 @ A1	
<b>Project Architect:</b> Designer		<b>Date:</b> 21/11/18	
<b>Project Director:</b> Approver		<b>Revision:</b>	
<b>Drawing Number:</b>		<b>North:</b>	
A-DA-1100			





## EXTENT OF WORKS

































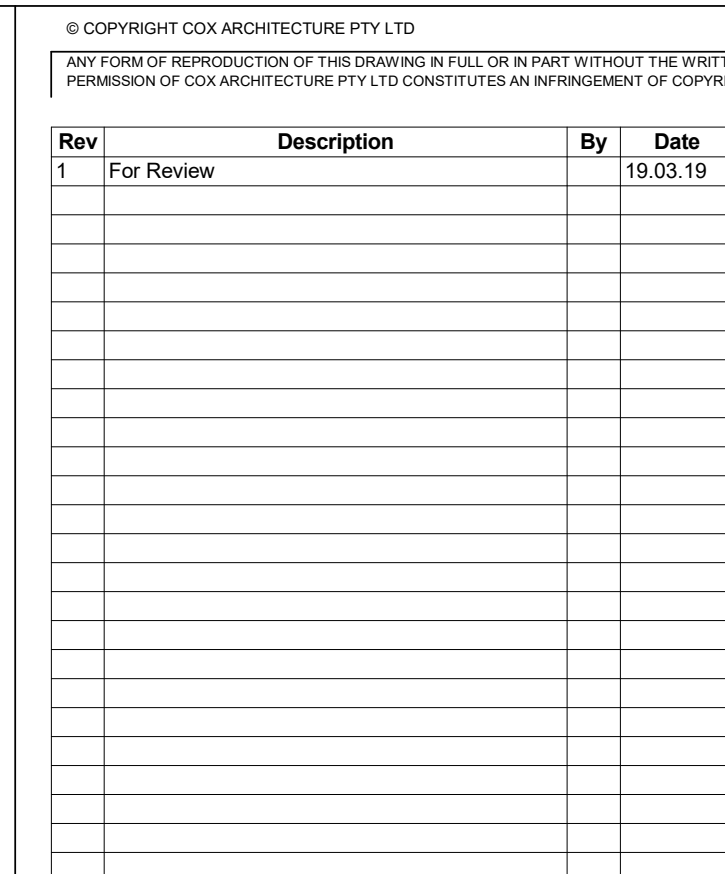



Cox Architecture Pty Ltd ACN 002 535 891





A1 DRAWING SHEET		<b>Drawn:</b>	
<b>Co-ordinated:</b>	Checker	<b>Scale:</b>	As indicated
<b>Project Architect:</b>	Designer	<b>Date:</b>	@ A4 19/03/19
<b>Project Director:</b>	Approver	<b>Revision:</b>	1
<b>Drawing Number:</b>		<b>North:</b>	
A-DA-3001			



PLOT STAMP DATE: 19/03/2019 5:17:34 PM



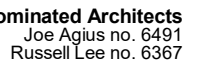

## Consultants

**Client**

Project No.

## Project

Drawing Title

**Document Control Status:**

A1 DRAWING SHEET		<b>Drawn:</b>	
<b>Co-ordinated:</b>	AS	<b>Scale:</b>	As indicated
<b>Project Architect:</b>	AS	<b>Date:</b>	19/03/19
<b>Project Director:</b>	NT	<b>Revision:</b>	1
<b>Drawing Number:</b>		<b>North:</b>	
A-DA-4011			

ox Architecture Pty Ltd ACN 002 535 891







**Blacktown**  
City Council

**Dominated Architects**  
Joe Agius no. 6491  
Russell Lee no. 6367

**Consultants**

**GTA CONSULTANTS**  
LEVEL 4, 15 HILL STREET, CHATSWOOD, NSW 2067  
+61 2 9448 1800

**PROJECT MANAGER**  
**SIGNATURE PROJECT MANAGEMENT**  
SUITE 204, LOT 272 PACIFIC HIGHWAY, CROWS NEST, NSW 2085  
+61 9001 3000

**LANDSCAPE ARCHITECT**  
**MCREGOR COXALL**  
27C WHISTLER STREET, MANLY  
+61 02 9188 7500

**CIVIL AND STRUCTURAL ENGINEER**  
**CARONDO**  
SUITE 3.01, LOT 3 HORWOOD PLACE, PARRAMATTA, NSW 2150  
+61 02 9496 7715

**SERVICES ENGINEER**  
**STEENSEN VARMING**  
108, 98 CASTLEBAGH STREET, SYDNEY, NSW 2000  
+61 02 9967 2200

**QUANTITY SURVEYOR**  
**SLATTERY**  
L2, 44 MARKET STREET, SYDNEY, NSW 2000  
+61 02 9423 8850

**TOWN PLANNER**  
**BBC PLANNERS**  
LOT 50 MOUNTAIN STREET, ULTIMO, NSW 2007  
+61 02 9211 4099

Project No.	218006
-------------	--------

Drawing Title

SECTION 2- UNDERGROUND  
CARPARK & EASTERN  
FLANKING BUILDING

A1 DRAWING SHEET	<b>Drawn:</b>
<b>Co-ordinated:</b> AS	<b>Scale:</b> As indicated
<b>Project Architect:</b> AS	<b>Date:</b> 19/03/19 @ A1
<b>Project Director:</b> NT	<b>Revision:</b> 2
<b>Drawing Number:</b>	<b>North:</b>

A-DA-4012

ox Architecture Pty Ltd ACN 002 535 891

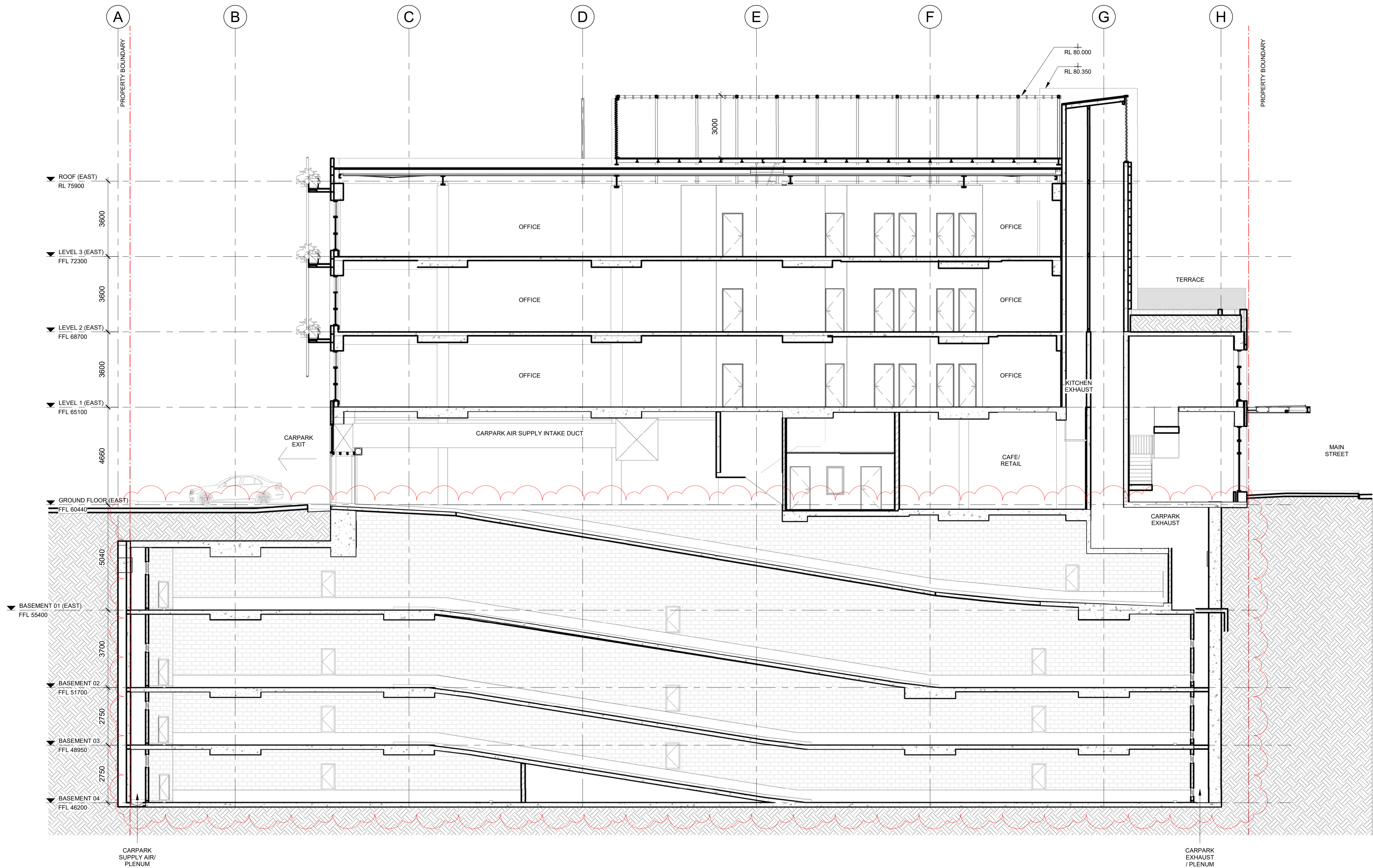

NOTE: REFER TO LANDSCAPE ARCHITECTS DWGS FOR PUBLIC DOMAIN WORKS & PLANTING



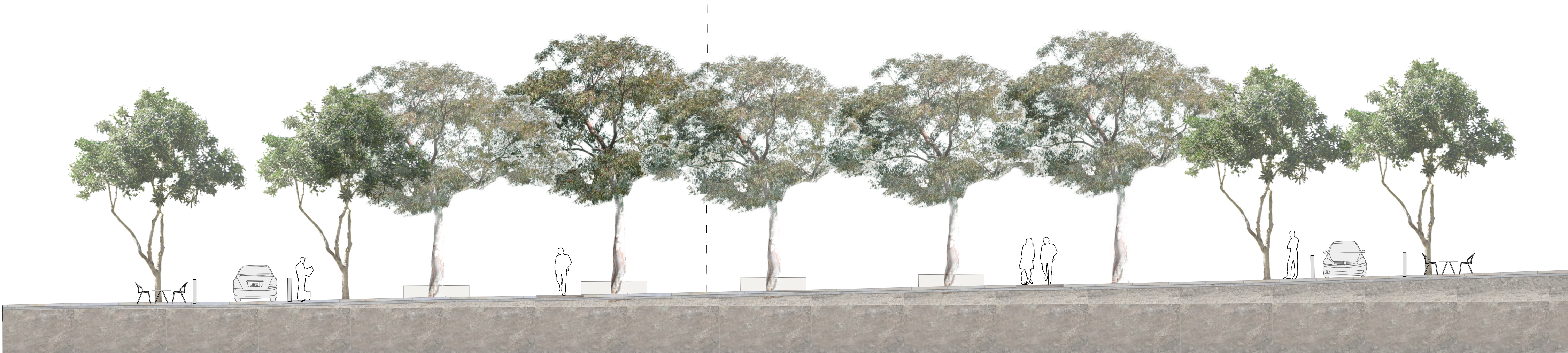

Section C1

- General**
- Extent of Works
  - Proposed Finished Level
- Preparation + Groundworks**
- Drainage - Grated
  - Drainage - Pit Lid
- Walls + Edges**
- Flush Stone Kerb
  - Insitu Wall
- Pavements**
- Asphalt
  - Stone Paving 01
  - Stone Paving 02
  - Stone Setts Pedestrian
  - Stone Setts Vehicular
  - Aggregate
  - Timber Deck
  - Swale Crossing
- Architecture and Site Structures**
- Building - refer Architect
- Furniture + Fittings**
- Proposed Bench
  - Proposed Seating
  - Seating Potential
  - Proposed Bollard
- Planting**
- Lawn
  - WSUD Wetland/ Bio-infiltration/ Raingarden
  - Native Shrubs Mix 1
- Trees**
- E02 Existing Tree to be Removed
  - E04 Existing Tree to be Replaced
  - Proposed Tree



© Copyright McGregor Coxall  
AUS ACN 082 334 290  
UK 10198853  
PRC ID NO. 06000002201607080008  
Sydney Melbourne Shanghai Bristol  
www.mcgregorcoxall.com

Client



Project Team

Signature Project Management  
Cox Architecture  
Cardno  
GTA Traffic

Steensen Varming  
BBC Planning  
Slattery

Project Name

Warrick Lane Enabling Works Project

Project No.

681SYD

Address

Warrick Lane, Blacktown NSW 2148

Key Plan



Issue Log

A	Development Application	JS/BN	06/11/18
---	-------------------------	-------	----------

Rev	Revision Description	By / Checked	Date
-----	----------------------	--------------	------

Scale

1: 100 @ A1

0 1 2 3 4 5 M

All dimensions are in millimetres unless otherwise noted.  
Do not scale from this drawing.

North



Phase

Development Application

Sheet Title

Landscape Plaza Elevation

Sheet No.

LD-SK-04

Rev

A





- General**
- Extent of Works
  - + RL 562.00 Proposed Finished Level
- Preparation + Groundworks**
- Drainage - Grated
  - Drainage - Pit Lid
- Walls + Edges**
- Flush Stone Kerb
  - Insitu Wall
- Pavements**
- Asphalt
  - Stone Paving 01
  - Stone Paving 02
  - Stone Setts Pedestrian
  - Stone Setts Vehicular
  - Aggregate
  - Timber Deck
  - Swale Crossing
- Architecture and Site Structures**
- Building - refer Architect
- Furniture + Fittings**
- Proposed Bench
  - Proposed Seating
  - Seating Potential
  - Proposed Bollard
- Planting**
- Lawn
  - WSUD Wetland/ Bio-infiltration/ Raingarden
  - Native Shrubs Mix 1
- Trees**
- E02 Existing Tree to be Removed
  - E04 Existing Tree to be Replaced
  - Proposed Tree

**NOTE:**  
For temporary road alignment please refer to civil & traffic package.  
  
For intersection and signal information please refer to civil & traffic package.

**MCGREGOR COXALL**  
© Copyright McGregor Coxall  
AUS ACN 082 334 290  
UK 10198853  
PRC ID NO. 06000002201607080008  
Sydney Melbourne Shanghai Bristol  
www.mcgregorcoxall.com

**Client**  
**Blacktown City Council**  
**Project Team**  
Signature Project Management  
Cox Architecture  
Cardno  
GTA Traffic  
Steensen Varming  
BBC Planning  
Slattery

**Project Name**  
Warrick Lane Enabling Works Project  
**Project No.**  
681SYD  
**Address**  
Warrick Lane, Blacktown NSW 2148



**Issue Log**

A	Development Application	JS/BN	06/11/18
---	-------------------------	-------	----------

**Rev**   **Revision Description**   **By / Checked**   **Date**

**Scale**  
1: 200 @ A1  
  
0 2 4 6 8 10 M  
  
All dimensions are in millimetres unless otherwise noted.  
Do not scale from this drawing.

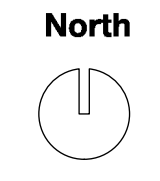

**Phase**  
Development Application  
**Sheet Title**  
Landscape Pocket Park Plan  
**Sheet No.**  
LD-SK-05

**Rev**  
**A**





Section D1



Section E1

General

--- Extent of Works

+ FL 562.00 Proposed Finished Level

Preparation + Groundworks

Drainage - Grated

Drainage - Pit Lid

Walls + Edges

Flush Stone Kerb

Insitu Wall

Pavements

Asphalt

Stone Paving 01

Stone Paving 02

Stone Setts Pedestrian

Stone Setts Vehicular

Aggregate

Timber Deck

Swale Crossing

Architecture and Site Structures

Building - refer Architect

Furniture + Fittings

Proposed Bench

Proposed Seating

Seating Potential

Proposed Bollard

Planting

Lawn

WSUD Wetland/ Bio-infiltration/ Raingarden

Native Shrubs Mix 1

Trees

E02 Existing Tree to be Removed

E04 Existing Tree to be Replaced

Proposed Tree











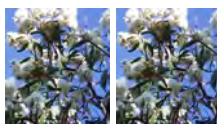

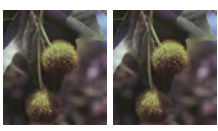
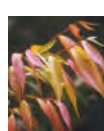
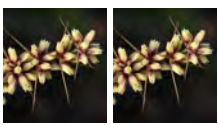

Tree Identification Plan (NTS)

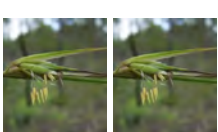

warrick lane

SPRING	SUMMER			AUTUMN			WINTER			Fauna/ feature
	early	mid	late	early	mid	late	early	mid	late	
										
										
										
										
										
										
										
										
										
										

0681SYD WARRICK LANE

Planting Palette

The plant palette has been designed to reflect the varied culture and the aboriginal heritage. This has been done through a mixture of natural and exotic species. The tree stock uses should be mature for the best day one outcome. All planting should be irrigated in a sustainable manner with recycled water detained on site and through passive irrigation. *Please Note: Final plant selection will be subject to availability.*

A mix of species will be developed during the DD phase of works that represents the mix of demographics within Blacktown, in consultation with nurseries (to confirming supply and appropriateness); some examples of the kinds of trees being considered are shown above.